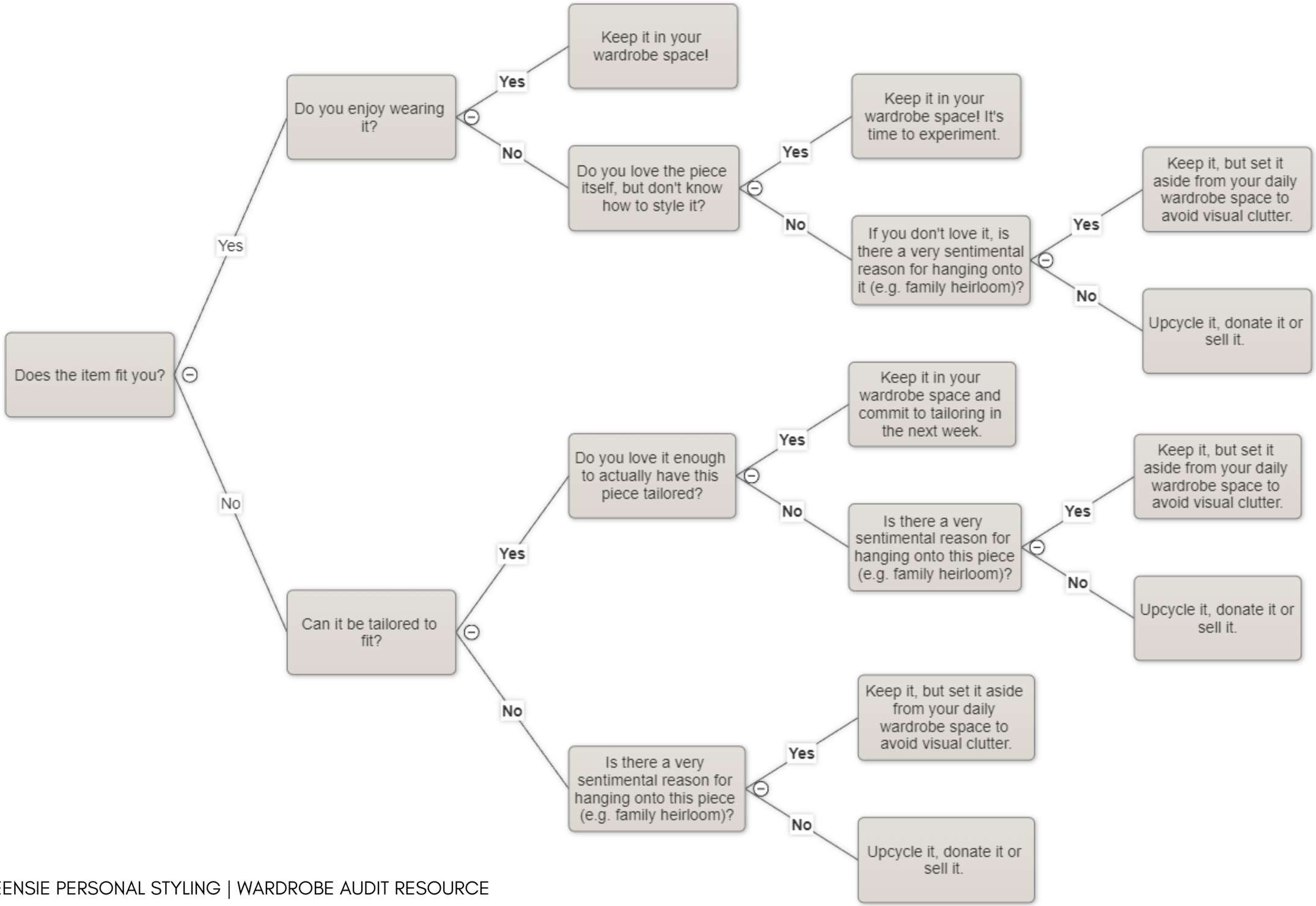
Does the item fit you?
Yes
Do you enjoy wearing it?
Yes
Keep it in your wardrobe space!
No
Do you love the piece itself, but don't know how to style it?
Yes
Keep it in your wardrobe space! It's time to experiment.
No
If you don't love it, is there a very sentimental reason for hanging onto it (e.g. family heirloom)?
Yes
Keep it, but set it aside from your daily wardrobe space to avoid visual clutter.
No
Upcycle it, donate it or sell it.
No
Can it be tailored to fit?
Yes
Do you love it enough to actually have this piece tailored?
Yes
Keep it in your wardrobe space and commit to tailoring in the next week.
No
Is there a very sentimental reason for hanging onto this piece (e.g. family heirloom)?
Yes
Keep it, but set it aside from your daily wardrobe space to avoid visual clutter.
No
Upcycle it, donate it or sell it.
No
Is there a very sentimental reason for hanging onto this piece (e.g. family heirloom)?
Yes
Keep it, but set it aside from your daily wardrobe space to avoid visual clutter.
No
Upcycle it, donate it or sell it.